Mystery *of* Faith — People's Mass — Jan M. Vermulst

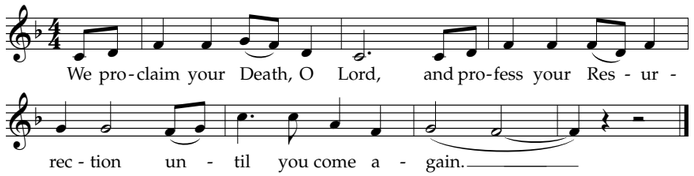

Text © 2010, ICEL

Richard Proulx, 1937–2010
Music © 2010, WLP

Amen — People's Mass — Jan M. Vermulst

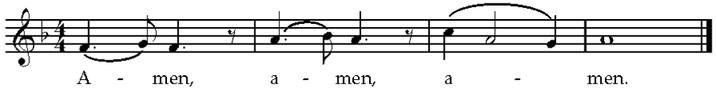

Communion Rite

Lord's Prayer

Rite *of* Peace

Agnus Dei — People's Mass — Jan M. Vermulst

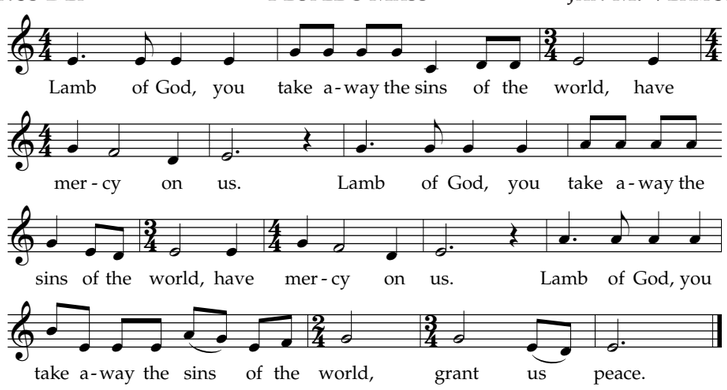

Jan M. Vermulst, 1925–1994
Music © 1970, WLP

Communion

Communion Antiphon — Andrew R. Motyka

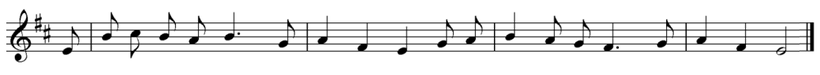

Anthem — Lo, How a Rose E'er Blooming — Michael Praetorius
5:15 PM — Cathedral Girls and Boys Choir — 1571-1621

Lo, how a rose e'er blooming,
from tender stem hath sprung.
Of Jesse's lineage coming,
as men of old have sung.
It came, a floweret bright,
amid the cold of winter,
when half spent was the night.

Isaiah 'twas foretold it,
the Rose I had in mind;
with Mary we behold it,
the virgin mother kind.
To show God's love aright,
she bore to us a Saviour,
when half spent was the night.

Anthem — A Hymn to the Virgin — Benjamin Britten
9:30 AM — Cathedral Basilica Choir — 1913-1976

Of one who is so fair and bright
Velut maris stella, *[Like a star of the sea]*
Brighter than the day is light,
Parens et puella:
[Both mother and maiden]
I cry to thee, thou see to me,
Lady, pray thy Son for me,
Tam pia, *[so pure]*
That I may come to thee. Maria! *[Mary]*
All this world was forlorn,
Eva peccatrice, *[because of Eve, a sinner]*
Till our Lord was born,
De te genetrice. *[through you, his mother]*

With ave it went away, Darkest night,
and comes the day Salutis; *[of salvation]*
The well springeth out of thee.
Virtutis. *[of virtue]*
Lady, flower of everything,
Rosa sine spina, *[Rose without thorn]*
Thou bare Jesu, heaven's king,
Gratia divina: *[by divine grace]*
Of all thou bearest the prize,
Lady, queen of paradise Electa: *[chosen]*
Maid mild, mother
es effecta. *[you are made]*

Prayer after Communion

Concluding Rites

Greeting, Blessing and Dismissal

6:30 PM Alma Redemptoris Mater - See insert for the Marian antiphon

English translation, sung in Latin

Loving Mother of the Redeemer,
who remains the accessible Gateway of Heaven and Star of the Sea,
Give aid to a falling people that strives to rise;
O Thou who begot thy holy Creator, while all Nature marvelled,
Virgin before and after receiving that "Ave" from the mouth of Gabriel,
have mercy on sinners.

Recessional — Lo, How a Rose E'er Blooming — *Es ist ein Ros entsprungen*

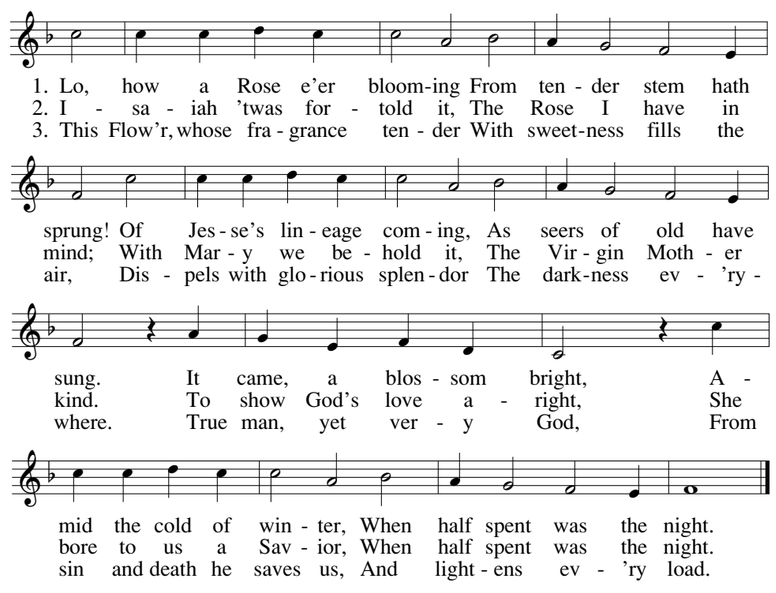

Text: Isaiah 11:1; *Es ist ein' Ros' entsprungen;* Speyer *Gesangbuch*, 1599; tr. sts. 1, 2 by Theodore Baker, 1851–1934, alt.; st. 3, Friedrich Layritz, 1808–1859; tr. by Harriet Reynolds Krauth, 1845–1925, alt.
Tune: ES IST EIN' ROS' ENTSPRUNGEN, 7 6 7 6 6 7 6; *Geistliche Kirchengesänge*, Cologne, 1599; harm. by Michael Praetorius, 1571–1621

Music Reprinted under the following: GIA/ OneLicense.net License Number A-0716682; OCP/LicenSing online.org. License Number U16794 and World Library Publications License Number ALD0211091. All Rights Reserved. Used with Permission.

Cathedral Basilica *of* Saints Peter and Paul

Fourth Sunday *of* Advent

December 18, 2016

Anthem — O Come, O Come Immanuel — Natalie Sleeth
5:15 PM — Cathedral Girls and Boys Choir — (1930-1992)

Introductory Rites

Entrance — Awake! Awake and Greet the New Morn — *Rejoice, Rejoice*

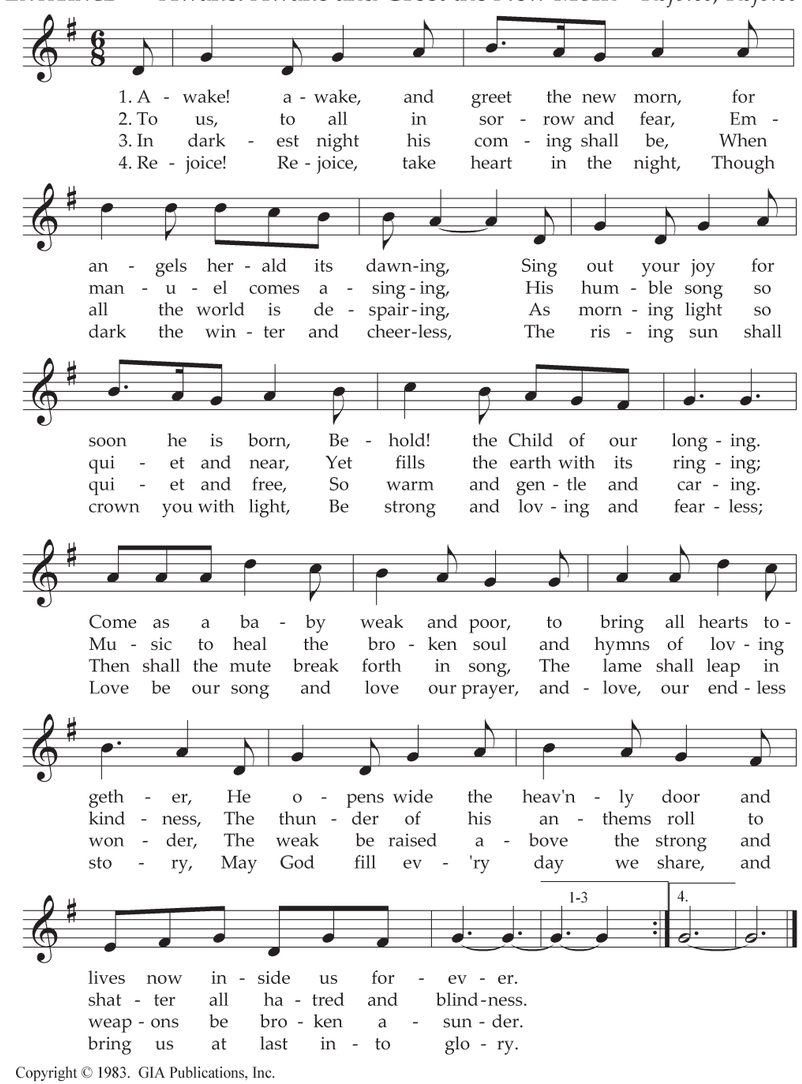

Copyright © 1983. GIA Publications, Inc.

Sign *of* the Cross and Greeting

Penitential Act — *Word and Song Page 4*

Kyrie — One Holy Faith Mass — Ronald Krisman

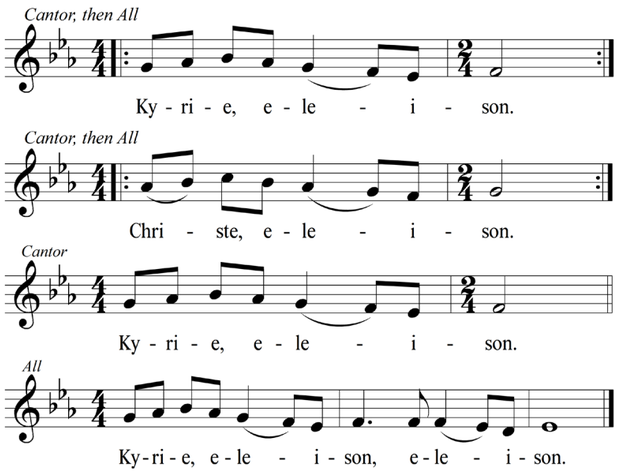

Music: *Misa Una Santa Fe / One Holy Faith Mass*, Ronald F. Krisman © 2010, GIA Publications, Inc.

Collect

Liturgy *of* the Word

Word and Song Page 77

First Reading — Isaiah 7:10-14

Behold, the virgin shall conceive.

Responsorial Psalm — Psalm 24 — Steven Janco

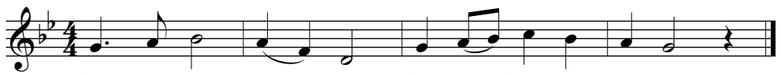

Text © 1969, 1981, 1997, ICEL
Steven R. Janco
Music © 1995, World Library Publications

6:30 PM — Psalm 24 — Owen Alstott

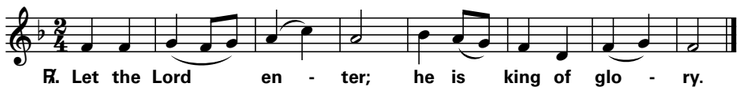

Text © 1969, 1981, 1997, ICEL. All rights reserved. Used with permission.
Music: Owen Alstott, © 1977, 1990, OCP. All rights reserved.

Second Reading — Romans 1:1-7

Jesus Christ, descended from David, is the Son of God.

Acclamation Before *the* Gospel — Paul French

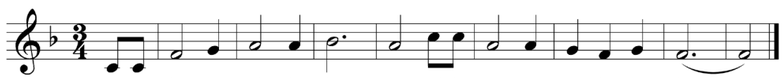

Music © 1998 WLP
Paul French

The virgin shall conceive, and bear a son,
and they shall name him Emmanuel.

Gospel Reading — Matthew 1:18-24

Jesus will be born of Mary, the betrothed of Joseph, a son of David.

Homily

Dismissal of the Catechumens 5:15 PM

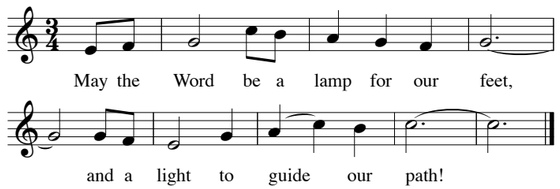

Copyright © 1991 by GIA Publications, Inc. All Rights Reserved

Profession *of* Faith — *Word and Song Page 12*

Universal Prayer — Richard Gibala

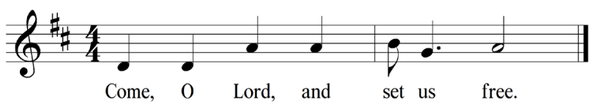

Liturgy *of* the Eucharist

Preparation *of* Gifts

Anthem — O Praise the Lord of Heaven — Colin Mawby
5:15 PM — Cathedral Girls and Boys Choir — b. 1936

O praise the Lord of heaven: praise him in the height.
Praise him all ye angels of his: praise him all his host.
Praise him, sun and moon: praise him, all ye stars and light.
Praise him, all ye heavens: and ye waters that are above the heavens.
Let them praise the Name of the Lord: for he spake the word,
He commanded, and they were created.
O praise the Lord of heaven: praise him in the height,
praise him all ye angels of his, praise him in the height.

Anthem — Behold a Mystical Rose — Peter Latona
9:30AM — Cathedral Basilica Choir — b. 1968

Behold a Mystical Rose From thorny stem hath sprung;
Of David's lineage God chose To give to the world His Son.
All hail, thou House of Gold, Of whom ancient prophets foretold;
Thy royal praises we sing; Thy womb was the court of our King.
Behold the Mother of God, Yet lowliest daughter of men;
At her assenting nod God gave His Son to men.
All hail, Thou Morning Star, Who brought Blessed Light from afar,
Dispel the darkness of night, Illumine our path with Thy Light.
Behold the cause of our Joy, Who bore the infinite Child,
To Satan's kingdom destroy And men to God reconcile.
All hail, thou Gate of Heav'n, Through thee all graces are giv'n;
Through thee Salvation came; All praised and blest be thy name!

Offertory — O Come, O Come Emmanuel — *Veni, Veni Emmanuel*

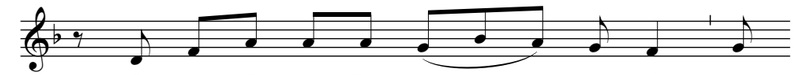

1. O come, O come, Em - man - u - el, And
2. O come, O Wis - dom from on high, Who
3. O come, O come, our Lord of might, Who
4. O come, O Branch of Jes - se's stem; From
5. O come, O Key of Da - vid, come, And
6. O come, O Day-spring from on high, And
7. O come, De - sire of na - tions, bind In

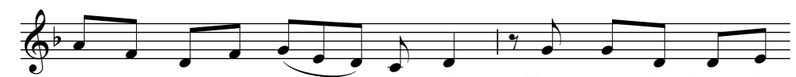

1. ran - som cap - tive Is - ra - el, That mourns in lone - ly
2. or - ders all things might - i - ly; To us the path of
3. to your tribes on Si - nai's height In an - cient times did
4. ev - 'ry foe de - liv - er them That trust your might - y
5. o - pen wide our heav'n - ly home; Make safe the way that
6. cheer us by your draw - ing nigh; Dis - perse the gloom - y
7. one the hearts of hu - man - kind; Make all our sad di -

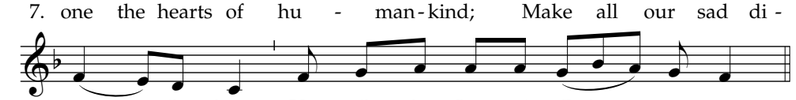

1. ex - ile here Un - til the Son of God ap - pear.
2. knowl - edge show, And teach us in her ways to go.
3. give the Law In cloud and maj - es - ty and awe.
4. pow'r to save, And give them vic - t'ry o'er the grave.
5. sets us free, And close the path to mis - er - y.
6. clouds of night, And death's dark shad - ow put to flight.
7. vi - sions cease, And be for us the King of peace.

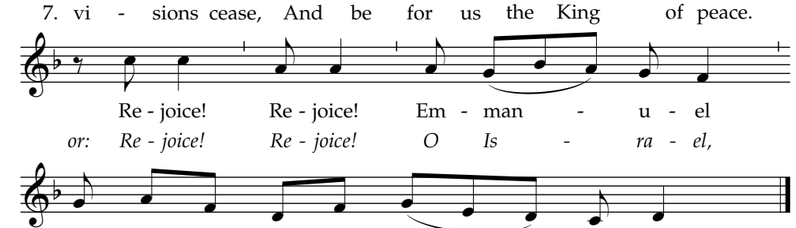

Prayer over the Offerings
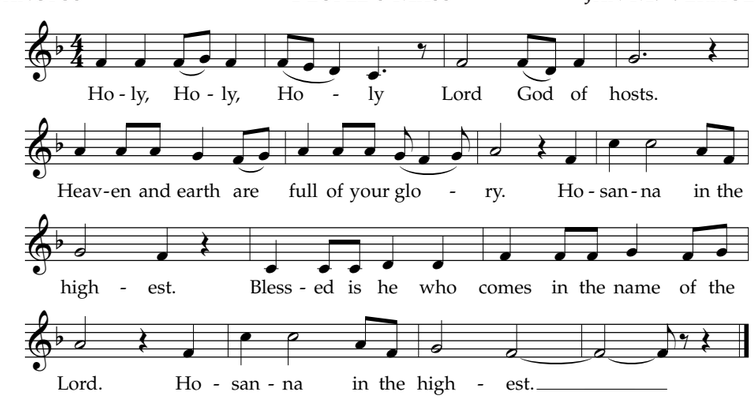
Sanctus — People's Mass — Jan M. Vermulst